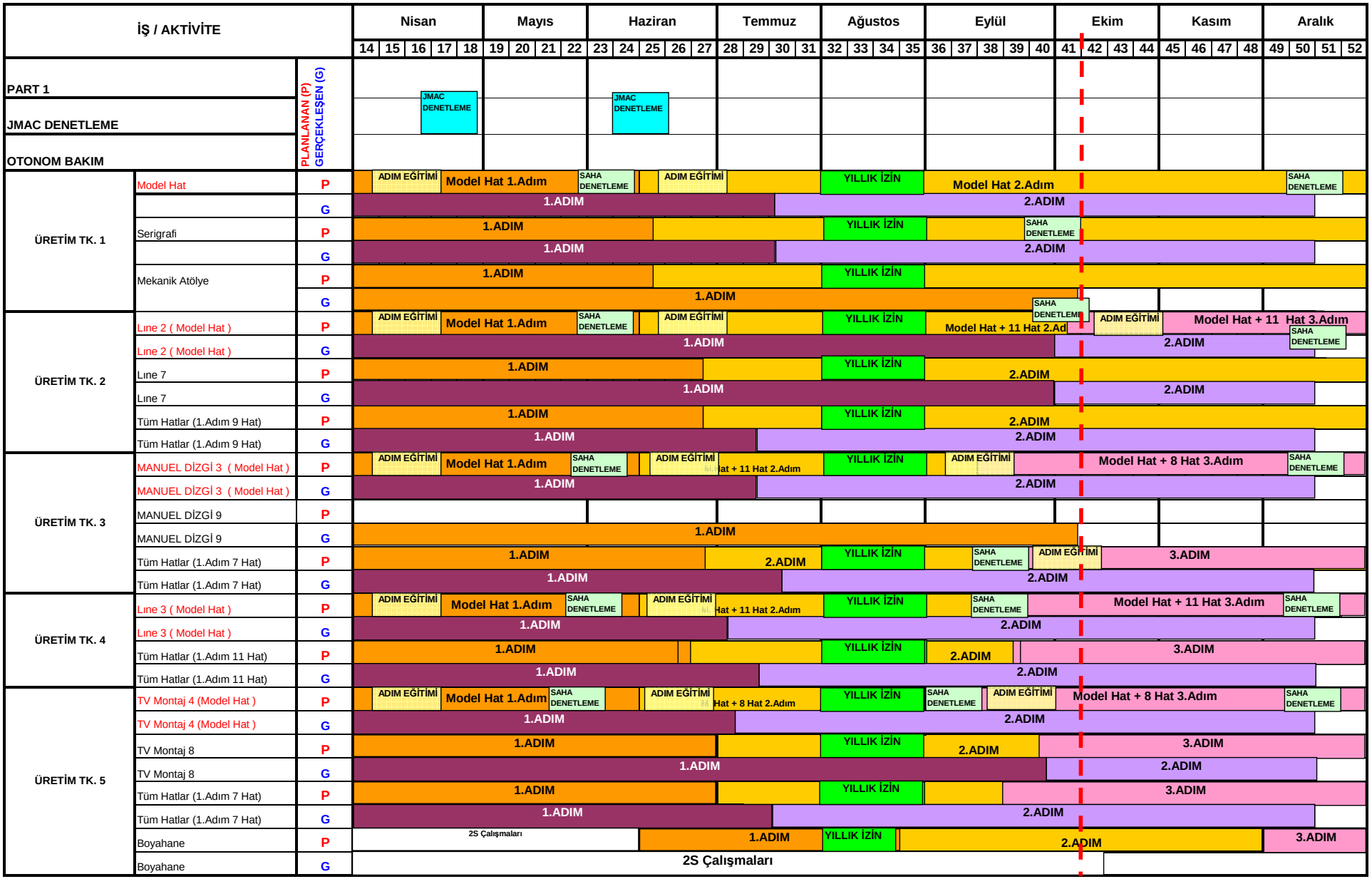Nisan 2004 - Aralık 2004 Yılı Periyodu Faaliyet Planı (Genel)